



RDW

Vehicle Technology Division

THE NETHERLANDS  
(N E D E R L A N D)



COMMUNICATION

Concerning:

- approval granted
- ~~- approval extended~~
- ~~- approval refused~~
- ~~- approval withdrawn~~
- ~~- production definitely discontinued~~

of a type of daytime running lamp pursuant to Regulation number 87.

Approval number: E4-87R-00 0610

Extension number: 00

1. Trade name or mark of the device : YC/ DSA
2. Manufacturer's name for the type of device : LED06
3. Manufacturer's name and address : Pavedge Electronic Co., Ltd.  
Area E.5/F, Shengda Building,  
No.40 Yongfu Road,  
Guangzhou, China
4. If applicable, name and address of the manufacturer's representative : --
5. Submitted for approval on : 1 May 2009
6. Technical service responsible for conducting approval tests : KEMA Quality B.V.
7. Date of test report issued by that service : 15 June 2009
8. Number of test report issued by that service : 2125461-QUA/PHO 09-055-021
9. Concise description:  
By category of lamp : A



P.O. Box 777  
2700 AT Zoetermeer  
The Netherlands

Tel - 31 (0)79 345 81 43  
Fax - 31 (0)79 345 80 43  
www.rdw.nl

Vehicle Approval and Information

9. Concise description:
- By category of lamp: : RL
- Number and category and kind of light source(s) : 9 LEDs
- Voltage and wattage : 10 - 15V, 4.5W
- Application of an electronic light source control gear:
- Being part of the lamp : ~~yes~~/no
  - Being not part of the lamp : ~~yes~~/no
- Input voltage supplied by an electronic light source control gear : 10.2V
- Electronic light source control gear manufacturer and identification number (when the light source control gear is part of the lamp but is not included into the lamp body) : --
10. Position of the approval mark : See annexed drawing
11. Reason(s) for extension (If applicable) : --
12. Approval : ~~granted/refused/extended/withdrawn~~
13. Place : Zoetermeer
14. Date : 10-AUG-2012
15. Signature :



R.F.R. Clement

16. The following documents, bearing the approval number shown above, are available on request:
- 1 Drawing No. LED 06-01 (annexed)
  - 1 Drawing showing the LED wiring No. LED 06-01 (annexed)
  - 1 table of the outline of illumination surface (annexed)
  - Test report as mentioned in item 8

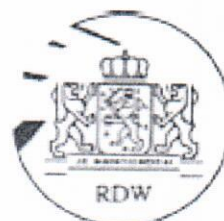
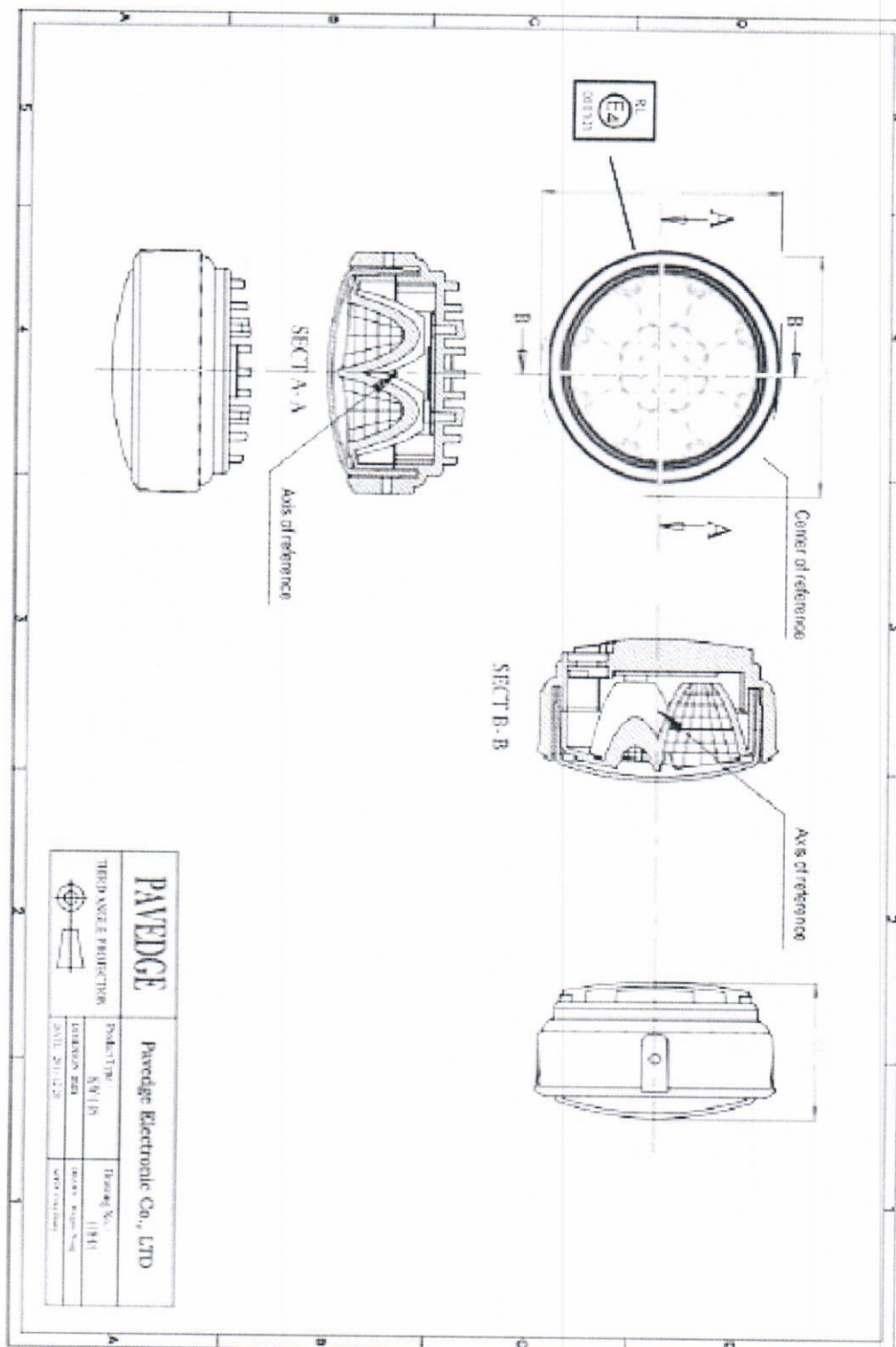

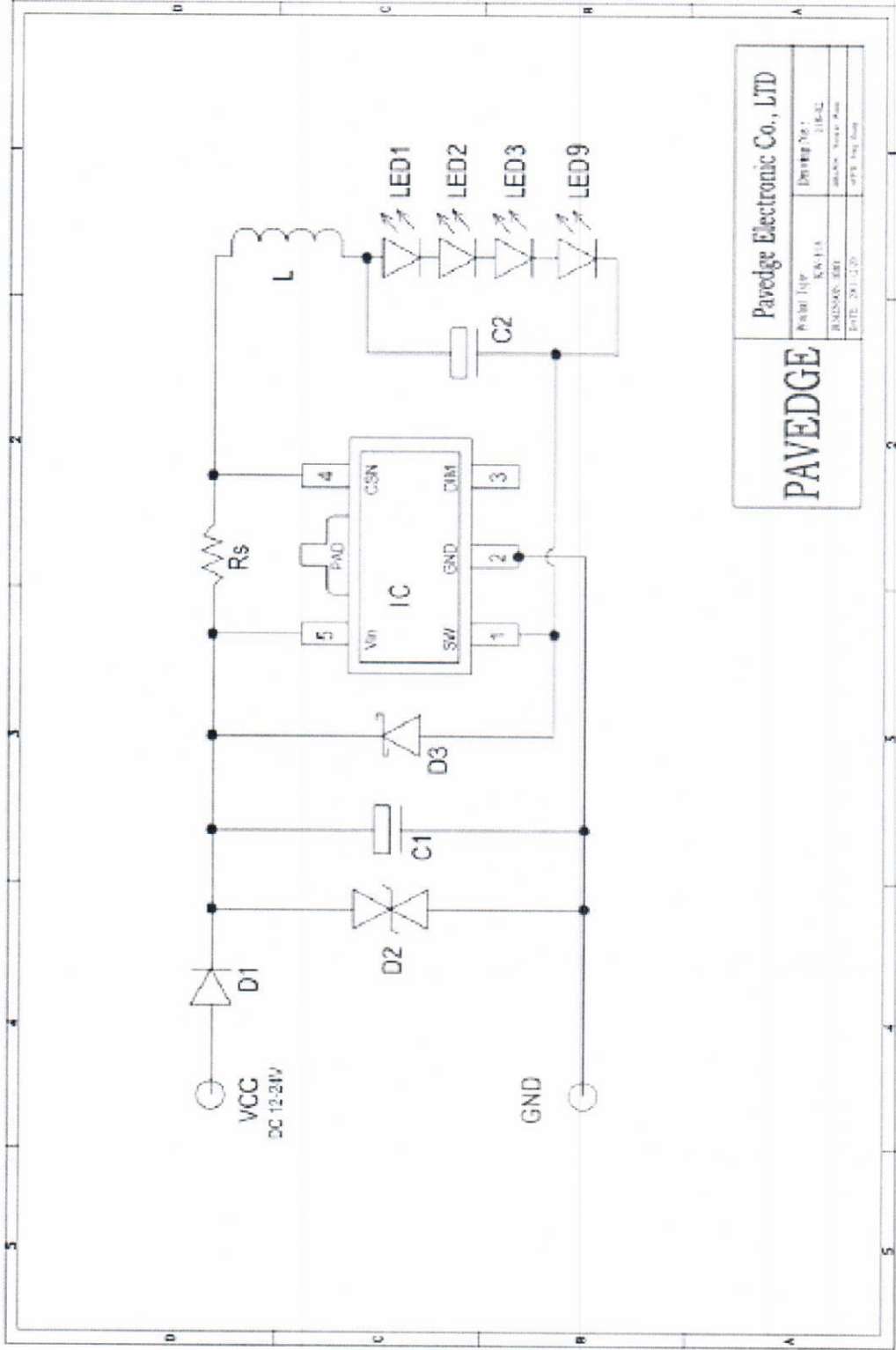
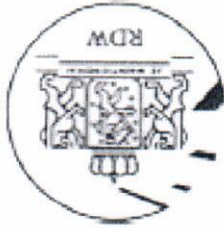

<b>PAVEDGE</b>		Pavedge Electronic Co., LTD	
Part No.	REV	Drawing No.	DATE
PAVEDGE-001	001	PAVEDGE-001	2011-11-10
PAVEDGE-001		PAVEDGE-001	

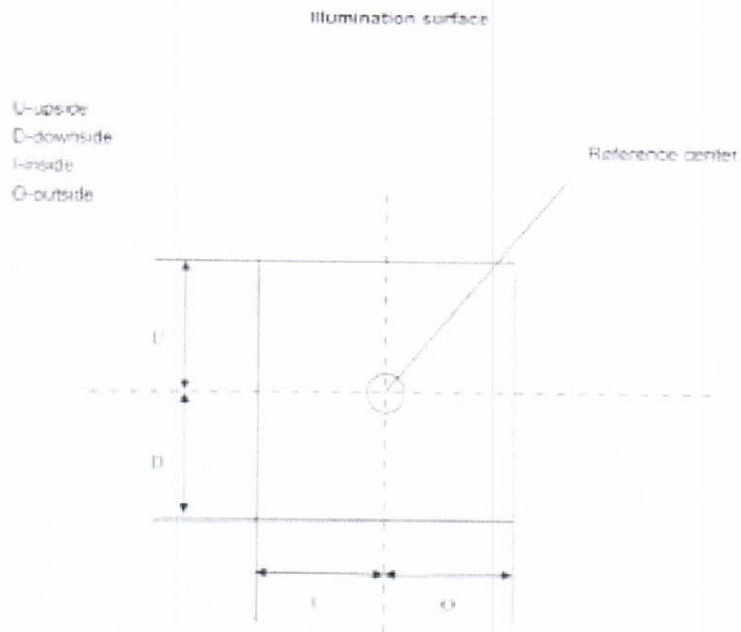

Function	Limited I	Limited O	Limited U	Limited D
Daytime running lamp	35	35	35	35

Daytime running lamp  
Type : LED 06

Dimension in mm

